

Revision	Revised Set Name	Date
PO2	Planning	23/08/2023
P-06	Sealing laid out subject to design by specialist. General update.	23/08/2023
P-08	Client comments.	16/08/2023
P-07	Client comments.	15/08/2023
P-06	Client comments.	11/08/2023

- Materials**
(All external materials are subject to Local Planning Authority Approval)
- Walls**
01-Cladding
02-Brickwork
03-Appearance of timber cladding to inside face of frame
04-Cladding, Burgundy colour finish
- Windows**
05-Aluminium PPC-Frame Colour Black
06-Aluminium PPC-Frame Colour Black
07-Glazed panels with PPC Aluminium Frames- Colour Black Frames
- Roof**
08-Glazed canopy
09-Framed to glazed canopy to match door and window frames
- Lighting**
10-LED Light to building frame and lighting to signage
- Gutters RVP**
11-Black square RVP
12-Black square Gutter
- 13-PPC Handrail/door barrier
14-Vertical frame between window frames to match Burgundy colour finish (material key cladding 04)
- 

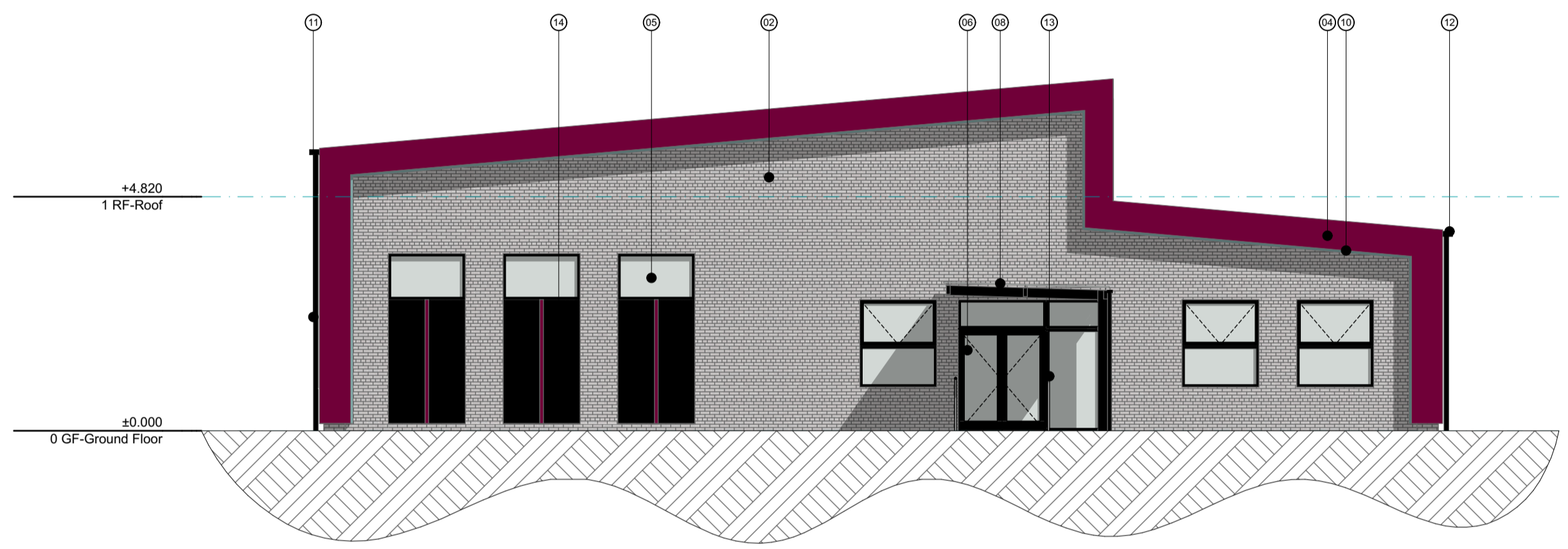

E-01 E-01 North Elevation 1:100

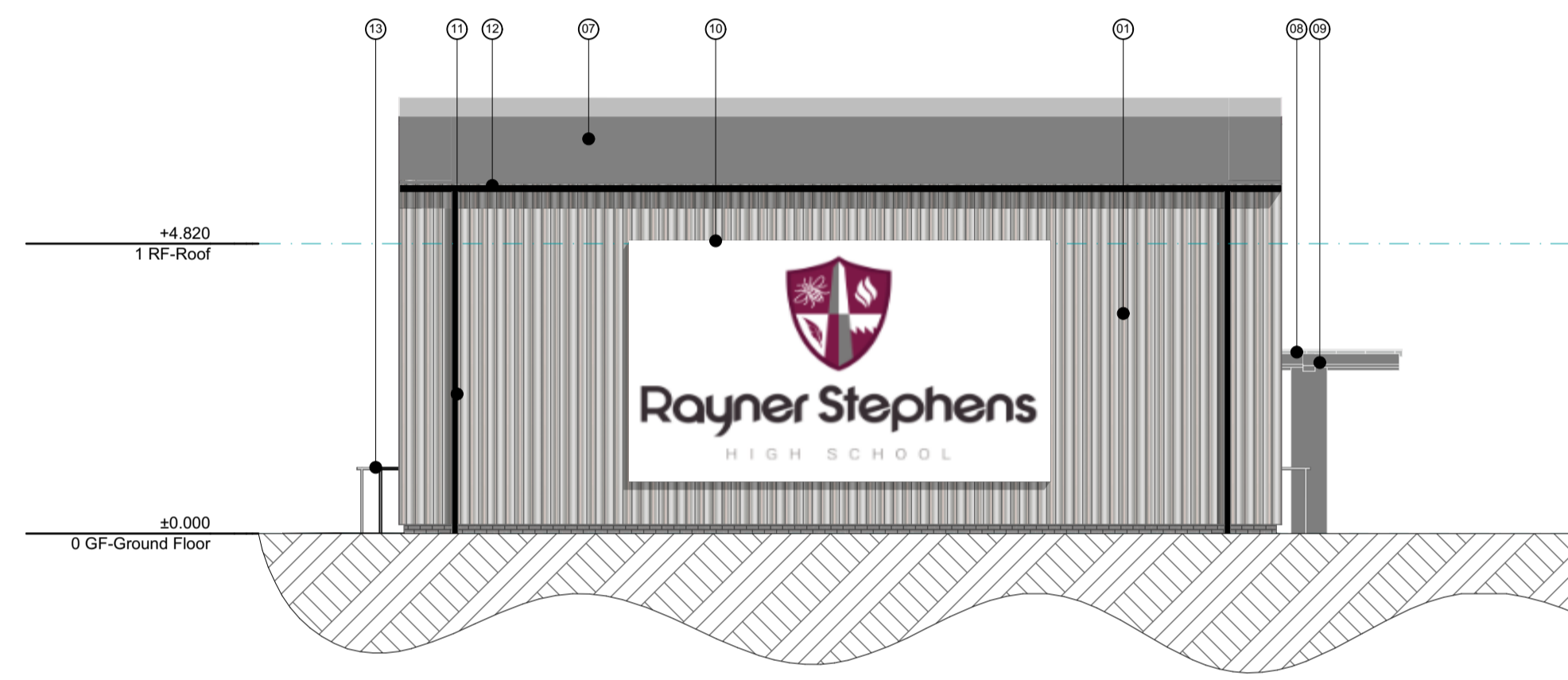

E-02 E-02 East Elevation 1:100

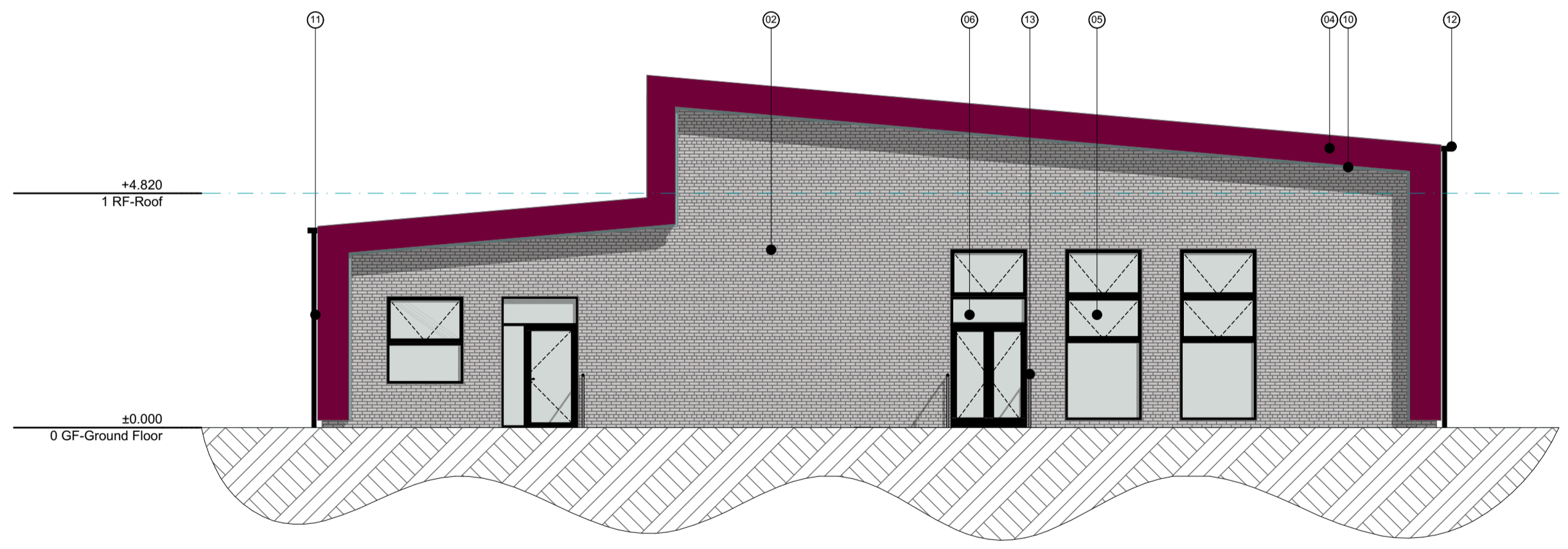

E-03 E-03 South Elevation 1:100

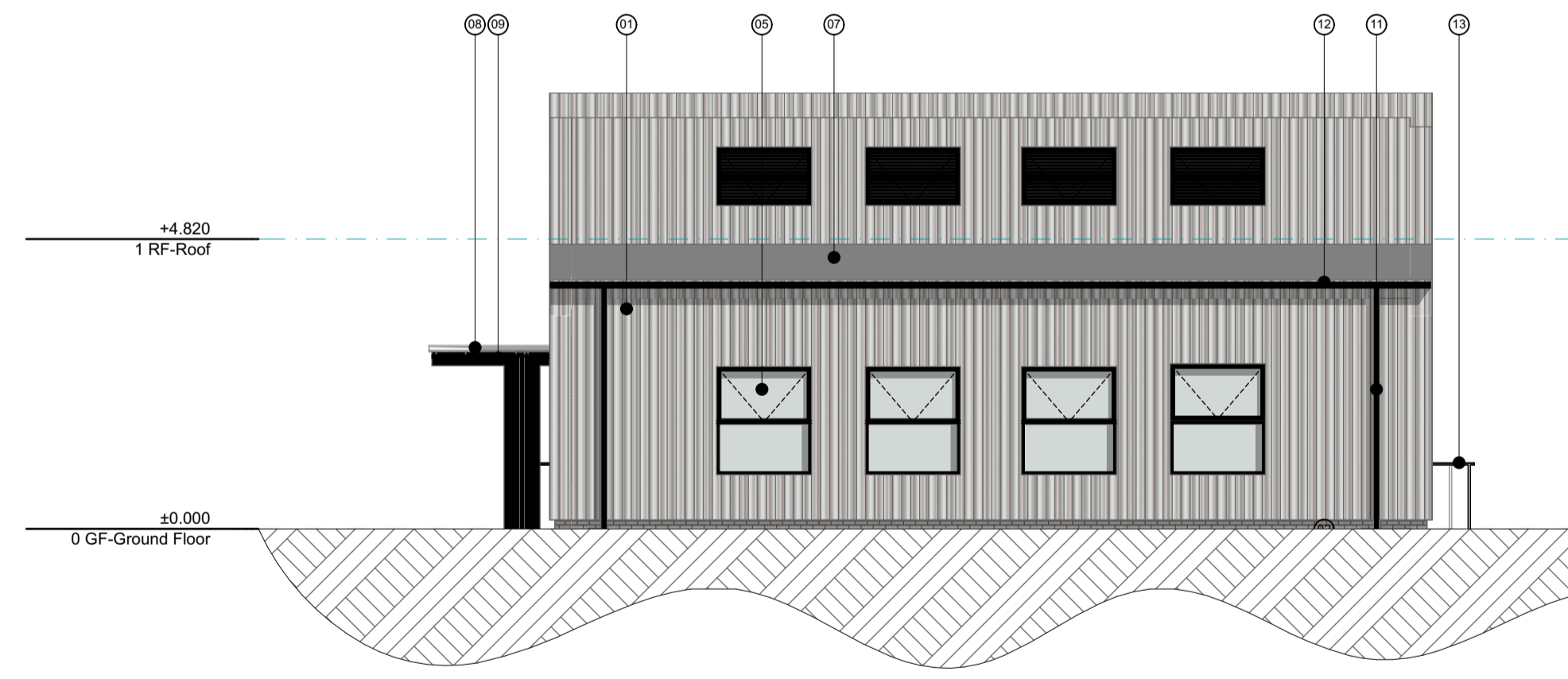

E-04 E-04 West elevation 1:100

Supplementary Notes

- The above documentation is copyright© of aad Architects Ltd and is not to be copied or duplicated without express written authorisation by a Director of aad Architects Ltd.
- These notes are to be read in conjunction with all relevant Architectural Consultants drawings, and details, Structural Engineers details and calculations and all other specialist consultants' details and specifications.
- Drawing measurements shall not be obtained from scaling from the drawings.
- All dimensions are to be verified on site prior to construction.
- Any discrepancies are to be reported to aad Architects Ltd immediately.
- All work to be carried out at the discretion of the Building Control Officer and is to comply with all relevant regulations.
- All services installed to comply with all relevant regulations and to the satisfaction of the Boards concerned.
- Any required calculations are to be provided by a certified Structural Engineer or Builder at least 28 days before commencement of said works. (Client responsibility)
- Client is responsible to ensure that builder is a competent tradesman, experienced in construction work of this nature and that all aspect of their work is carried out to the highest quality with appropriate insurances in place.
- Appointment of the Principal Designer under CDM regulations 2015 and completion of HSE F10 (where applicable) is the responsibility of the Client.
- All drawings and associated information are stamped to indicate their use and their use is limited as such. Should Building works be procured from this information alone, the Clients chosen Contractor is to assume all design liability from this point forward.
- aad Architects Ltd accepts no responsibility for work not carried out to current relevant regulations, codes of practice and British / European standards. This includes ALL the requirements of the Building Inspector, including those requirements not specified on aad Architects Ltd plans and associated documentation.

Note:
Surrounding contextual buildings and information are based on received ordinance survey drawings and are shown for illustrative purposes only. Indicative site boundary is subject to legal confirmation.

Note:
Information is based on OS map and received information and is subject to full topographical survey. Indicative site boundary and site constraints subject to legal confirmation. All Legal easements and extent of existing underground services locations are subject to confirmation.

All works must be in compliance with Structural Engineers details and calculations which must be approved by Building Control PRIOR to commencement of said works on site. Trial holes must be dug to assess existing ground conditions and information must be passed to a Structural Engineer for review to enable a suitable design of the proposed Foundations.

SUSTAINABILITY

aad Architects are proud to be part of the RIBA 2030 Climate Challenge.
Please ask us how we can help to make your project more environmentally sustainable.
As a minimum standard we have agreed that every project we work on will incorporate the following:
Our development proposals will always demonstrate how they will incorporate sustainable construction standards and techniques.
We encourage the use of sustainable construction techniques that promote the reuse and recycling of building materials, maximise opportunities for the recycling and composting of waste on the development proposals and to reduce CO2 emissions.
We encourage all contractors and sub-contractors and other relevant parties to explore the potential to implement water recycling measures on a building or site-wide scale to significantly reduce mains water demand as part of all new developments.
We also encourage everyone to consider using virtual meetings if that helps reduce the carbon associated with travel on a project.



Units 11/12 South Street
Park Hill
Sheffield
S2 5OX
T: +44 (0)114 275 9896
E: home@aadarchitects.co.uk

Client Details
Rayner Stephens School

Rayner Stephens High School,
Dukinfield, SK16 5BL

High School Works

Proposed Elevations

scale(s) 1:100 @A1
date 23/08/2023 drawn by AR checked by TJ

Job Number: 022-009
Document Number:
022009-AAD-01-ZZ-DR-A-0007-PO2

This document and its design content is copyright ©. It shall be read in conjunction with all other associated project information including models, specifications, schedules and related consultants documents. Do not scale from documents. All dimensions to be checked on site. Immediately report any discrepancies, errors or omissions on this document to the Originator. If in doubt ASK. Where the document has been printed at a paper size not indicated on the drawing the user should be aware that scales will also vary and care should be taken when viewing these drawings.